

*Bradley County's Largest Family
Builds New Home for Missionary*

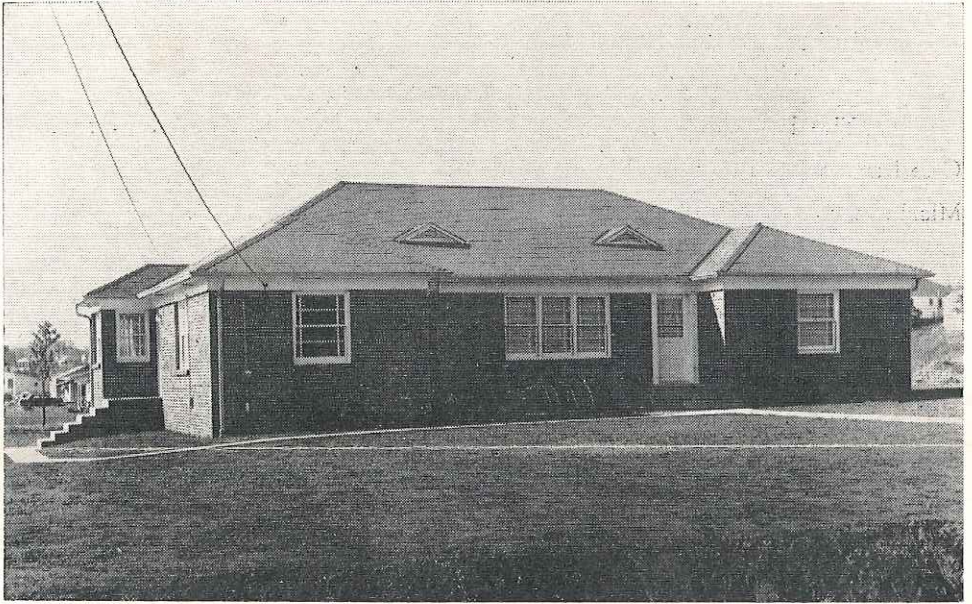

BUILDING COMMITTEE

G. C. LEE, Chairman

VAUGHN HAMILTON, Treasurer

GEORGE CLAYTON

JAKE PETITT

HORACE L. GENNOE

TRUSTEES

GROVER C. BROWN, Chairman

GEORGE WEAVER

C. G. SWAFFORD

Completely Modern Home Built for Associational Missionary and Family . . .

More than eight thousand Baptists of Bradley County now own a beautiful, seven-room, brick veneer house in lovely Stuart Park, Cleveland, Tennessee, located on Seventeenth Street at Fairmont Avenue.

The house has modern ceil heat and is complete in every respect. One large room is adapted perfectly to use for the office of our Associational Missionary.

This house was begun without one penny in the treasury for this work. But with full confidence that the Baptists of Bradley County would take care of the finances, and with an implicit faith in our Great, Rich, Lord, your building committee has completed the job without any discord of interruption. This working together has, in fact, created a feeling of brotherhood that has made us closer friends. We confidently expect greater unity among our Baptist people because of their efforts to pay for this, their own, and only visible property that they have in common.

Sincerely,

Building Committee



"FOR THE PEOPLE HAD A MIND TO WORK" . . . BAPTIST CAN DO ANYTHING
THE LORD WANTS THEM TO DO!

Suggested Amounts for Various Churches In Bradley County for Missionary's Home . . .

	5 YEAR	PER YEAR	PER MONTH
Antioch	\$ 25.00	\$ 5.00	\$.42
Bethel	100.00	20.00	1.67
Blue Spring	150.00	30.00	2.50
Bellefounte	300.00	60.00	5.00
Brittsville	50.00	10.00	.84
Candis Creek	500.00	100.00	8.33
Cedar Spring	300.00	60.00	5.00
Center Point	100.00	20.00	1.67
Charleston	400.00	80.00	6.67
Big Spring	1,200.00	240.00	20.00
Calvary	600.00	120.00	10.00
East Cleveland	75.00	15.00	1.25
First Baptist	3,000.00	600.00	50.00
North Cleveland	1,500.00	300.00	25.00
Rutledge Memorial	200.00	40.00	3.33
Cohulla	75.00	15.00	1.25
Clingan Ridge	75.00	15.00	1.25
Council	75.00	15.00	1.25
Corinth	200.00	40.00	3.33
Eastview	25.00	5.00	.42
Elkmont	25.00	5.00	.42
Georgetown	100.00	20.00	1.67
Goodwill	100.00	20.00	1.67
Gum Spring	25.00	5.00	.42
High Point	50.00	10.00	.84
Lebanon	75.00	15.00	1.25
Little Hopewell	75.00	15.00	1.25
Macedonia	100.00	20.00	1.67
Michigan Avenue	300.00	60.00	5.00
Mt. Carmel	300.00	60.00	5.00
New Friendship	500.00	100.00	8.33
Waterlevel	300.00	60.00	5.00
Philippi	300.00	60.00	5.00
Thompson Springs	100.00	20.00	1.67
Union	25.00	5.00	.42
Victory	300.00	60.00	5.00
Waterville	200.00	40.00	3.33
Wesley Ann	25.00	5.00	.42
White Oak	75.00	15.00	1.25
Four Point	25.00	5.00	.42
Chestua	50.00	10.00	.84
Southview	100.00	20.00	1.67

Home Accommodates Office Space for
Associational Missionary Pictured Below . . .



REV. HORACE L. GENNOE AND FAMILY



LET US GIVE THANKS UNTO THE LORD!